Lean Launch Operation Plan

90-DAY ROADMAP TO LAUNCH & SCALE

NUTRIO

Q2 2026 · March - June

01 90-Day Targets

SUBSCRIBERS	RESTAURANTS	ORDERS/DAY	TIMELINE
100	50	150+	90
Active subscribers	Active partners	Meals delivered	Days to launch

02 Business Model Overview

ELITE PLAN	HEALTHY BALANCE	FRESH START	WEEKLY BOOST
3,800	2,800	1,800	450
QAR · 60 meals + 40 snacks	QAR · 40 meals + 40 snacks	QAR · 20 meals + 40 snacks	QAR · 5 meals + 10 snacks

💰 Revenue Streams

→ **1. Subscription Revenue:** Upfront payment for meal packages (QAR 1,800-3,800)

→ **2. Commission (18%):** On each meal ordered from restaurants

→ **3. Unused Meals = Profit:** Unclaimed meals = pure profit (already paid!)

03 Why This Model Wins

📊 Example: Partial Usage = MORE Profit

Full Usage (60 meals)	
Subscription	3,800 QAR
Commission (60 × 50 × 18%)	540 QAR
Unused Meals	0 QAR
Total	**4,340 QAR**

📊 Example: Partial Usage (45 meals)

Partial Usage (45 meals)	
Subscription	3,800 QAR
Commission (45 × 50 × 18%)	405 QAR
Unused Meals (15 × 50)	750 QAR
Total	**5,955 QAR**

Key Insight: Partial usage generates 37% MORE revenue! You win either way.

Lean Launch Operation Plan

TEAM STRATEGY & HIRING

NUTRIO

Q2 2026 · March - June

04 Vision & Mission

Vision

To become Qatar's leading subscription-based healthy meal platform, transforming how people eat by combining personalized meal delivery with data-driven nutrition.

Mission

Deliver healthy, personalized meals to Qatar's health-conscious consumers through an innovative subscription model while creating sustainable growth for restaurant partners.

05 Team Strategy

Philosophy: "You Build, Others Sell"

As technical founder, focus on product. Hire help for everything outside code. This minimizes burn while maximizing velocity.

ROLE	WHEN TO HIRE	PRIORITY	TYPE
Sales / Partnerships	Week 1-2	CRITICAL	Full-time
Customer Support	30+ subscribers	HIGH	Part-time
Marketing / Growth	Product-market fit	MEDIUM	Contractor
Operations Lead	Orders flowing	MEDIUM	Full-time

06 Your Time Allocation

ACTIVITY	HOURS/WEEK	PRIORITY
Product development & bug fixes	20-25	CRITICAL
Sales/Partnership oversight	5-10	CRITICAL
Customer support (early stage)	5-10	HIGH
Strategic planning	3-5	MEDIUM
Admin & meetings	3-5	LOW

07 First Hire: Sales & Partnerships

Job Description

- → Primary: Restaurant acquisition
- → Target: 5-10 restaurants/month
- → Location: Doha, Qatar
- → Comp: Base + Commission

Compensation

- → Option A: QAR 3,000-5,000/month + commission
- → Option B: QAR 200-500 per restaurant onboarded
- → Start with contractor, convert if successful

Lean Launch Operation Plan

RESTAURANT ACQUISITION

NUTRIO

Q2 2026 · March - June

08 Restaurant Acquisition Strategy

Target Restaurant Types

- → **Health-focused:** Salad bars, juice shops, healthy cuisine
- → **New restaurants:** Still building clientele
- → **Delivery-native:** Already focused on delivery
- → **High-margin:** Can afford lower commission

NUTRIO OFFERS	COMPETITORS
18% commission	20-30% commission
Net-7 payment	Net-30-60 payment
Marketing exposure	Minimal support
Health-conscious audience	General audience
0% first 3 months	No incentive

09 Outreach Playbook

Week 1-2

- [ ] List 30 potential restaurants
- [ ] Reach out to 5 via network
- [ ] Create one-pager PDF
- [ ] Build landing page form
- [ ] Hire sales person

Week 3-4

- [ ] Onboard first 5 restaurants
- [ ] Get anchor restaurant
- [ ] Set up POS/integration
- [ ] Create menu templates
- [ ] Train restaurant staff

Week 5-12

- [ ] 10-15 restaurants (M1)
- [ ] 25 restaurants (M2)
- [ ] 50 restaurants (M3)
- [ ] Establish referral program
- [ ] Collect feedback loop

10 Restaurant Success Metrics

METRIC	DEFINITION	TARGET
Onboarding Rate	Conversions from outreach to active	> 30%
Menu Completion	Restaurants with full menus live	> 80%
Order Volume	Average orders per restaurant/week	> 20
Retention Rate	Restaurants staying after 90 days	> 85%
Partner NPS	Restaurant satisfaction score	> 50

Lean Launch Operation Plan

CUSTOMER ACQUISITION

NUTRIO

Q2 2026 · March - June

11 Customer Acquisition Strategy

Channel 1: Restaurant Referrals

- → Ask restaurants to promote to existing customers
- → Revenue share: 5% on referred orders
- → Provide marketing materials
- → Incentivize with free credits

Channel 2: Community

- → Join Qatar health/fitness Facebook groups
- → Participate in WhatsApp communities
- → Attend fitness events
- → Offer free trials to admins

Channel 3: Referral Program

- → "Refer a friend, get free week"
- → Track via unique codes
- → Tiered rewards
- → In-app tracking

12 Corporate Wellness (B2B)

Why Corporate?

- → One corporate = many users
- → Qatar employers subsidize meals
- → Stable, predictable revenue
- → Less acquisition cost

Corporate Offer

- → **Offer:** Free pilot 1 month
- → **Price:** QAR 50-100/employee/month
- → **Volume:** 20% discount 50+ employees
- → **Support:** Dedicated account manager

13 First 30 Days

Week 1-2: Foundation

Network outreach + activate restaurant referrals + set up referral program + create content

Week 3-4: Launch

Launch referral program + community engagement + reach out to 3-5 companies for pilot

Day 30: Evaluate

Analyze channels, calculate CAC, double down on what's working

14 Customer Success Metrics

METRIC	TARGET M1	TARGET M2	TARGET M3
Total Subscribers	20	50	100
CAC	< QAR 150	< QAR 120	< QAR 100
Retention	> 60%	> 65%	> 70%
NPS	40+	50+	60+

Lean Launch Operation Plan

NUTRIO

UNIT ECONOMICS & FINANCIAL

Q2 2026 · March - June

15 Unit Economics

REVENUE/SUBSCRIBER	AMOUNT	COSTS	AMOUNT
Avg Subscription	QAR 2,800	Restaurant Payout (82%)	QAR 1,640
Commission (18% × 48 meals)	QAR 432	CAC	QAR 150
Unused Meals (25%)	QAR 600	Support/Operations	QAR 200
Total	**QAR 3,832**	**Total Cost**	**QAR 1,990**

16 LTV:CAC Analysis

LTV = QAR 8,400 · CAC = QAR 150 · Ratio = **56:1**

> **Exceptional Unit Economics!** Industry benchmark is 3:1. Our 56:1 ratio means every QAR spent on acquisition returns QAR 56.

17 Financial Projections

METRIC	MONTH 1	MONTH 2	MONTH 3
Subscribers	20	50	100
Restaurants	10	25	50
Revenue	QAR 56K	QAR 140K	QAR 280K
Profit	QAR 20K	QAR 50K	QAR 100K
Status	Launch	Growing	Profitable

18 Monthly Expenses

FIXED COSTS	QAR/MONTH
App hosting	600
Sales (1 person)	4,000
Marketing	500
Tools & Misc	200
Total	**5,300**

VARIABLE	COST
Restaurant payout	82%/meal
Driver cost	QAR 10/meal
Payment processing	2%
CAC	QAR 150/customer

Lean Launch Operation Plan

OPERATIONS & DELIVERY

NUTRIO

Q2 2026 · March - June

19 Operations Overview

Your Advantage: Fleet already in place. Drivers hired. This solves the hardest part of food delivery.

PHASE	ORDERS/DAY	DRIVERS	STATUS
Week 1-4	< 30	3-5	Build foundation
Week 5-8	30-60	5-8	Scale up
Week 9-12	60-150+	10-15	Full operation

20 Customer Support Playbook

Support Scaling

- → **Weeks 1-4:** You handle personally
- → **Weeks 5-8:** Hire part-time (20 hrs)
- → **Weeks 9-12:** Scale as volume grows

Principles

- → Respond fast — speed matters
- → Set clear expectations
- → Solve generously — refunds earn loyalty
- → Document issues for product team

21 Support SLAs

ISSUE TYPE	SLA	ESCALATION
Order not received	15 min	30 min
Wrong item	30 min	1 hour
Refund request	1 hour	24 hours
Technical issue	24 hours	48 hours

22 Tools & Systems

Operations

- → Supabase (DB)
- → Vercel (hosting)
- → Capacitor (mobile)
- → Driver tracking

Communication

- → WhatsApp Business
- → Email (Resend)
- → In-app notifications
- → Push notifications

Analytics

- → PostHog (analytics)
- → Sentry (errors)
- → Supabase dashboard
- → Spreadsheet tracking

Lean Launch Operation Plan

RISK & TIMELINE

NUTRIO

Q2 2026 · March - June

23 Risk Management

HIGH **Chicken-and-Egg Problem**

Mitigation: Offer 0% commission for first 3 months to early restaurants.

HIGH **Solo Founder Burnout**

Mitigation: Hire sales support by week 2, prioritize ruthlessly.

MEDIUM **Slow Restaurant Onboarding**

Mitigation: Build strong pipeline (3x target), offer incentives.

MEDIUM **Low Retention**

Mitigation: Focus on quality, get feedback early, iterate.

LOW **Technical Issues**

Mitigation: Sentry error tracking, fast response, transparent with users.

24 Week-by-Week Timeline

WEEK	FOCUS	KEY DELIVERABLES
1	Hire sales	Job post, interviews, offer
2	Pipeline	30 restaurants, 5 contacted
3	First restaurants	3-5 onboarded, menus ready
4	Customer launch	App live, first customers
5-6	Scale	10 subs, 15 restaurants
7-8	Optimize	30 subs, 25 restaurants
9-10	Growth	50 subs, 40 restaurants
11-12	Final push	100 subs, 50 restaurants

25 Milestone Checkpoints

Day 30 Checkpoint

- [ ] 20 restaurants onboarded
- [ ] 20 subscribers
- [ ] Working channel identified

Day 60 Checkpoint

- [ ] 35 restaurants
- [ ] 50 subscribers
- [ ] Repeat orders >40%

Lean Launch Operation Plan

SUCCESS & NEXT STEPS

NUTRIO

Q2 2026 · March - June

26 Day 90: Go/No-Go Decision

METRIC	TARGET	STATUS
Subscribers	100	
Restaurants	50	
Retention	> 60%	
Unit Economics	LTV > CAC	
Revenue	Profitable	

IF all YES: Scale — invest in more sales & marketing.
IF any NO: Fix before scaling.

27 24-Month Growth Trajectory

PERIOD	SUBSCRIBERS	REVENUE	PROFIT
Month 3	100	QAR 280K	QAR 100K
Month 6	250	QAR 700K	QAR 250K
Month 12	600	QAR 1.68M	QAR 600K
Month 24	1,500	QAR 4.2M	QAR 1.5M

28 Immediate Next Steps

This Week

- [ ] Post sales job listing
- [ ] Create 30-restaurant list
- [ ] Create restaurant one-pager
- [ ] Set up interest form

This Month

- [ ] Hire sales person
- [ ] Onboard 10 restaurants
- [ ] Test all user flows
- [ ] Prepare soft launch

> *"The only way to do great work is to love what you do."*
>
> — Steve Jobs

Lean Launch Operation Plan

NUTRIO

Q2 2026

HOW THE MODEL WORKS - STEP BY STEP

29 Step 1: Partnership with Restaurants

Restaurant Onboarding Process

→ Approach health-focused restaurants in Qatar

→ Each restaurant sets their base meal price (e.g., 50 QAR)

→ Agree on fixed discount: **18% commission** per meal

→ Restaurant receives **82%** of meal price (e.g., 41 QAR)

→ Fast payment: Net-7 days (vs competitors' 30-60 days)

→ 0% commission for first 3 months (incentive for early partners)

30 Step 2: Sell Subscription to Users

User Subscription Flow

→ User chooses a monthly package (Elite, Healthy, Fresh, or Weekly)

→ **Full payment upfront** at time of purchase

→ Example: 3,800 QAR for 60 meals + 40 snacks

→ Cash collected before service delivered (no collection risk)

→ Subscription activates immediately

PLAN	MEALS	SNACKS	PRICE
Elite (نخبة)	60	40	3,800 QAR
Healthy Balance (توازن)	40	40	2,800 QAR
Fresh Start (بداية)	20	40	1,800 QAR
Weekly Boost	5	10	450 QAR

31 Step 3: User Daily Orders

How Orders Work

→ User opens app and browses healthy restaurants on platform

→ User selects meal from available options

→ Order is placed and counted against their subscription balance

→ **Nutrio pays restaurant 82%** of meal price (e.g., 41 QAR)

→ **Nutrio keeps 18% commission** (e.g., 9 QAR per meal)

> **Meal Price:** ~50 QAR average · **Snack Price:** ~20 QAR average

32 Step 4: Unused Meals = Profit

The Genius of This Model

→ User pays upfront for all meals regardless of usage

→ Any meals **not ordered** = pure profit for Nutrio

→ No refund for unused meals (unless exceptional circumstances)

→ This creates a **win-win** regardless of usage level

Step 5: Delivery Mechanism

Delivery Operations Overview

Nutrio has an existing fleet and drivers already in place — this is a significant competitive advantage that solves the hardest part of food delivery. The delivery process is fully integrated with the app and driver portal.

Automatic Branch & Distance-Based Selection

Smart Delivery Routing: Nutrio uses an intelligent system that automatically selects the nearest restaurant branch for each order to optimize delivery efficiency and costs.

How It Works

1. **Restaurant Branch Data:** Each restaurant in the app has all branch locations registered with precise GPS coordinates
2. **Distance Calculation:** When customer selects a meal, the app calculates distance between customer location and each restaurant branch
3. **Auto-Selection:** System automatically selects the nearest branch for delivery
4. **Multi-Restaurant Orders:** If ordering from 2+ restaurants on the same day, system picks nearest branch for each, then combines orders into one driver route with optimal sequence

Benefits

→ **Reduced Travel Time:** Each driver travels shorter distances

→ **Lower Costs:** Reduced fuel and delivery costs

→ **Cost Cap:** Ensures delivery cost doesn't exceed limit (250–300 QAR)

→ **Efficiency:** Multiple orders from different restaurants consolidated into single delivery route

Delivery Process Diagram

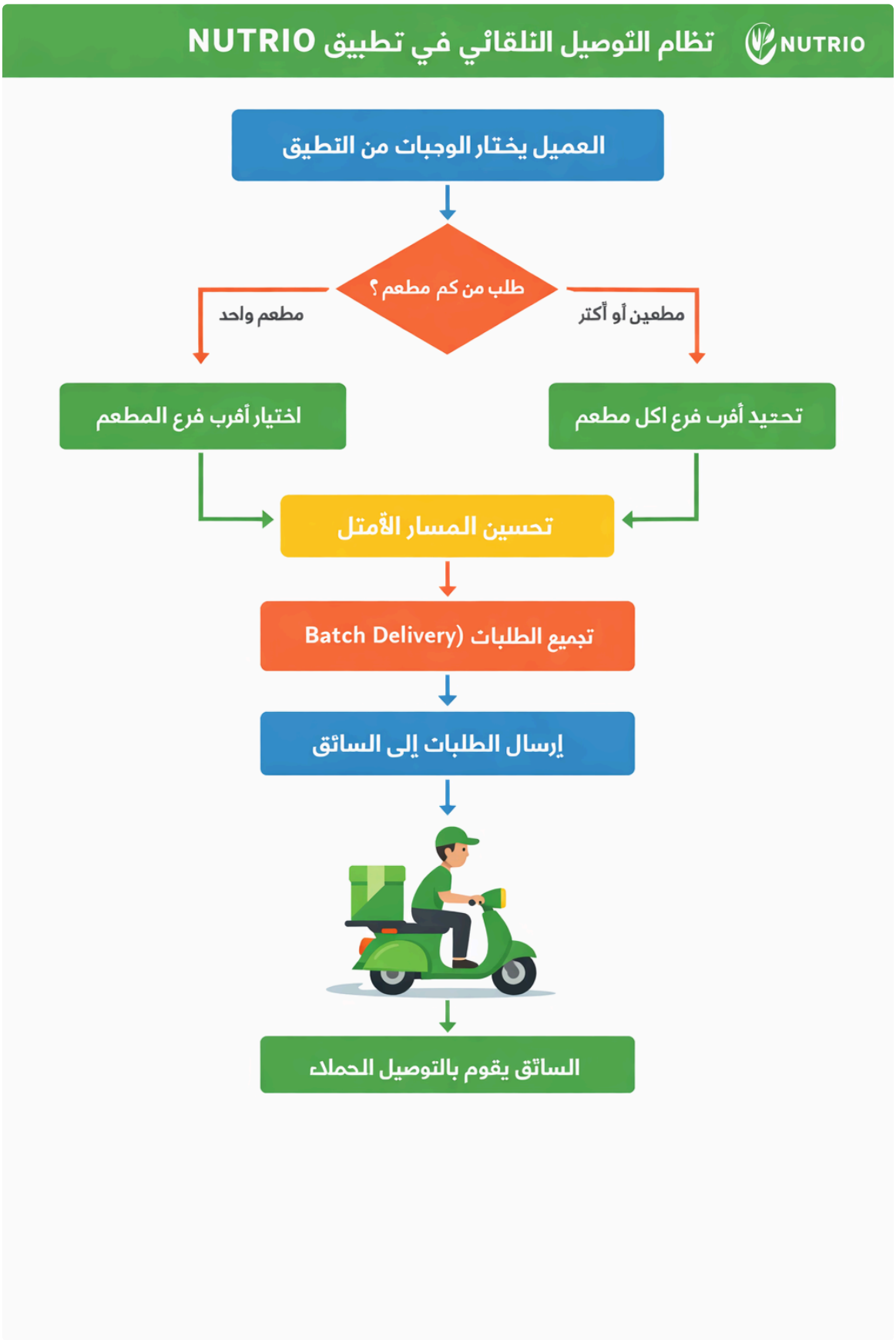

Figure: End-to-End Delivery Process Flow

Delivery Process Flow

→ **Order Confirmed:** Restaurant receives order notification via partner app

→ **Smart Branch Selection:** System auto-selects nearest restaurant branch based on customer location

→ **Preparation (15-25 min):** Restaurant prepares the meal

→ **Ready for Pickup:** Restaurant marks order ready, system dispatches driver

→ **Driver Assigned:** Nearest available driver receives pickup request

→ **Route Optimization:** If multiple orders, system creates optimal delivery route

→ **Pickup:** Driver arrives at restaurant, confirms pickup in app

→ **In Transit:** Real-time tracking begins, user sees driver location

→ **Delivered:** Driver arrives, confirms delivery (with photo proof optional)

→ **Order Complete:** Customer notified, meal deducted from balance

Driver Management

ASPECT	DETAILS
Fleet Status	Existing fleet in place — drivers already hired
Driver App	Custom driver portal for order management
Payment	Driver receives per-delivery fee (QAR 10/meal)
Tracking	Real-time GPS tracking via driver app
Notifications	Push notifications for new deliveries
Order Assignment	Auto-assign to nearest available driver

Delivery SLAs & Performance

METRIC	TARGET	NOTES
Pickup Time	≤ 10 min	From ready to driver pickup
Delivery Time	≤ 30 min	From pickup to delivery
Total Order Time	≤ 55 min	From order to delivered
On-Time Rate	> 90%	Orders delivered within SLA
Driver Acceptance	> 95%	Auto-assign acceptance rate

Customer Delivery Experience

→ **Real-Time Tracking:** See driver location on map

→ **ETA Updates:** Live estimated arrival time

→ **Driver Info:** Name, photo, vehicle details

→ **Contact Driver:** In-app call/text capability

→ **Delivery Notifications:** SMS + push at each stage

→ **Photo Proof:** Optional delivery photo on request

Delivery Cost Structure

COST COMPONENT	AMOUNT	NOTES
Driver Fee	QAR 10/delivery	Per successful delivery
Fuel/Mileage	Included	Driver responsibility
Vehicle	Driver owned	No fleet costs
Insurance	Driver responsibility	Commercial delivery

Delivery Zones & Coverage

→ **Initial Coverage:** Doha metro area (primary focus)

→ **Expansion:** Lusail, Al Khor, Ras Laffan as demand grows

→ **Zone Logic:** Restaurant delivery radius settings

→ **Minimum Orders:** Free delivery on all subscription orders

→ **External Orders:** Delivery fees apply for non-subscription orders

> **Key Advantage:** Since delivery is already set up with an existing fleet, Nutrio can launch immediately without the massive investment typically required for delivery infrastructure.

Lean Launch Operation Plan

NUTRIO

Q2 2026

DETAILED REVENUE EXAMPLES

34 Example 1: Full Usage (60 meals)

ITEM	CALCULATION	AMOUNT (QAR)
REVENUE		
Subscription Payment	Elite Plan	3,800
Commission (60 × 50 × 18%)	60 meals × 50 QAR × 18%	540
Unused Meals Profit	0 meals	0
TOTAL REVENUE		**4,340**
COSTS		
Restaurant Payout (82%)	60 × 50 × 82%	(2,460)
Delivery Costs (est)	60 × 10	(600)
Payment Processing (2%)	3,800 × 2%	(76)
NET PROFIT		**1,204**
Profit Margin		**28%**

35 Example 2: Partial Usage (45 meals)

ITEM	CALCULATION	AMOUNT (QAR)
REVENUE		
Subscription Payment	Elite Plan	3,800
Commission (45 × 50 × 18%)	45 meals × 50 QAR × 18%	405
Unused Meals Profit (15 × 50)	15 unused meals × 50 QAR	750
TOTAL REVENUE		**4,955**
COSTS		
Restaurant Payout (82%)	45 × 50 × 82%	(1,845)
Delivery Costs (est)	45 × 10	(450)
Payment Processing (2%)	3,800 × 2%	(76)
NET PROFIT		**2,584**
Profit Margin		**52%**

> 💡 **Key Insight:** Using only 45 meals (75%) generates **115% MORE profit** than full usage! This is the genius of the model.

36 Example 3: Low Usage (30 meals)

ITEM	AMOUNT (QAR)
Subscription Payment	3,800
Commission (30 × 50 × 18%)	270
Unused Meals Profit (30 × 50)	1,500
TOTAL REVENUE	**5,570**
Restaurant Payout	(1,230)
Delivery Costs	(300)
Payment Processing	(76)
NET PROFIT	**3,964**
Profit Margin	**71%**

Lean Launch Operation Plan

NUTRIO

Q2 2026

REVENUE FLOW SUMMARY

37 Revenue Flow Diagram

How Money Flows

STEP	WHO PAYS/RECEIVES	AMOUNT
1. User subscribes	User → Nutrio	3,800 QAR
2. Meal ordered	Nutrio → Restaurant	41 QAR (82%)
3. Commission kept	Nutrio keeps	9 QAR (18%)
4. Unused meals	Nutrio profit	Up to 50 QAR/meal
5. Delivery	Nutrio → Driver	~10 QAR/delivery

38 Profit by Usage Level

USAGE	MEALS USED	REVENUE	COSTS	PROFIT	MARGIN
100%	60	4,340	(3,136)	1,204	28%
75%	45	4,955	(2,371)	2,584	52%
50%	30	5,570	(1,606)	3,964	71%
25%	15	6,185	(841)	5,344	86%

Lower usage = Higher profit! This model benefits from customers who don't use all their meals.

39 Why This Model Reduces Risk

Traditional Delivery Risk

- → Revenue only when orders placed
- → High customer acquisition cost
- → Dependent on repeat orders
- → Cash flow unpredictable
- → Competition on price

Nutrio Model Advantage

- → Upfront payment = guaranteed revenue
- → Low CAC (restaurant referrals)
- → Unused meals = pure profit
- → Predictable cash flow
- → Subscription = recurring revenue

40 Key Success Factors

→ **1. Restaurant Quality:** Must have diverse, healthy options

→ **2. User Retention:** Keep subscribers renewing monthly

→ **3. Optimal Unused Rate:** Target 20-30% unused meals for best margins

→ **4. Commission Collection:** Ensure 100% commission captured

→ **5. Delivery Speed:** Faster than competitors = more orders

Lean Launch Operation Plan

SUMMARY & QUICK REFERENCE

NUTRIO

Q2 2026

41 Quick Reference Card

Pricing

- → Elite: 3,800 QAR (60 meals + 40 snacks)
- → Healthy: 2,800 QAR (40 meals + 40 snacks)
- → Fresh: 1,800 QAR (20 meals + 40 snacks)
- → Weekly: 450 QAR (5 meals + 10 snacks)

Economics

- → Restaurant commission: 18%
- → Restaurant payout: 82%
- → Avg meal price: 50 QAR
- → Avg snack price: 20 QAR

42 The Model in One Sentence

Nutrio sells monthly meal subscriptions upfront, keeps 18% commission on every order, and profits from unused meals — creating a business where every scenario generates revenue.

43 Summary: Why Nutrio Wins

FACTOR	NUTRIO	COMPETITORS
Revenue Timing	Upfront	After delivery
Commission	18%	20-30%
Payment to Restaurants	7 days	30-60 days
Unused = Profit	✓ Yes	✗ No
Break-even	15 subs	100s of orders
LTV:CAC	56:1	2-5:1

> *"This model combines guaranteed profit for every used meal with additional benefit from non-usage, reducing risk and increasing returns."*
>
> — Nutrio Business Model